

# Growth Management Plan

- City / Town Centers (GMA1)
- Urban Neighborhoods (GMA2)
- Suburban Neighborhoods (GMA3)
- Future Growth Area (GMA4)
- Rural Area (GMA5)
- Proposed GMA2
- Metro Activity Center (Defined Boundary)
- Metro Activity Center (MAC)
- Transit Station
- Proposed Beltway
- Urban Boulevard
- Proposed Road

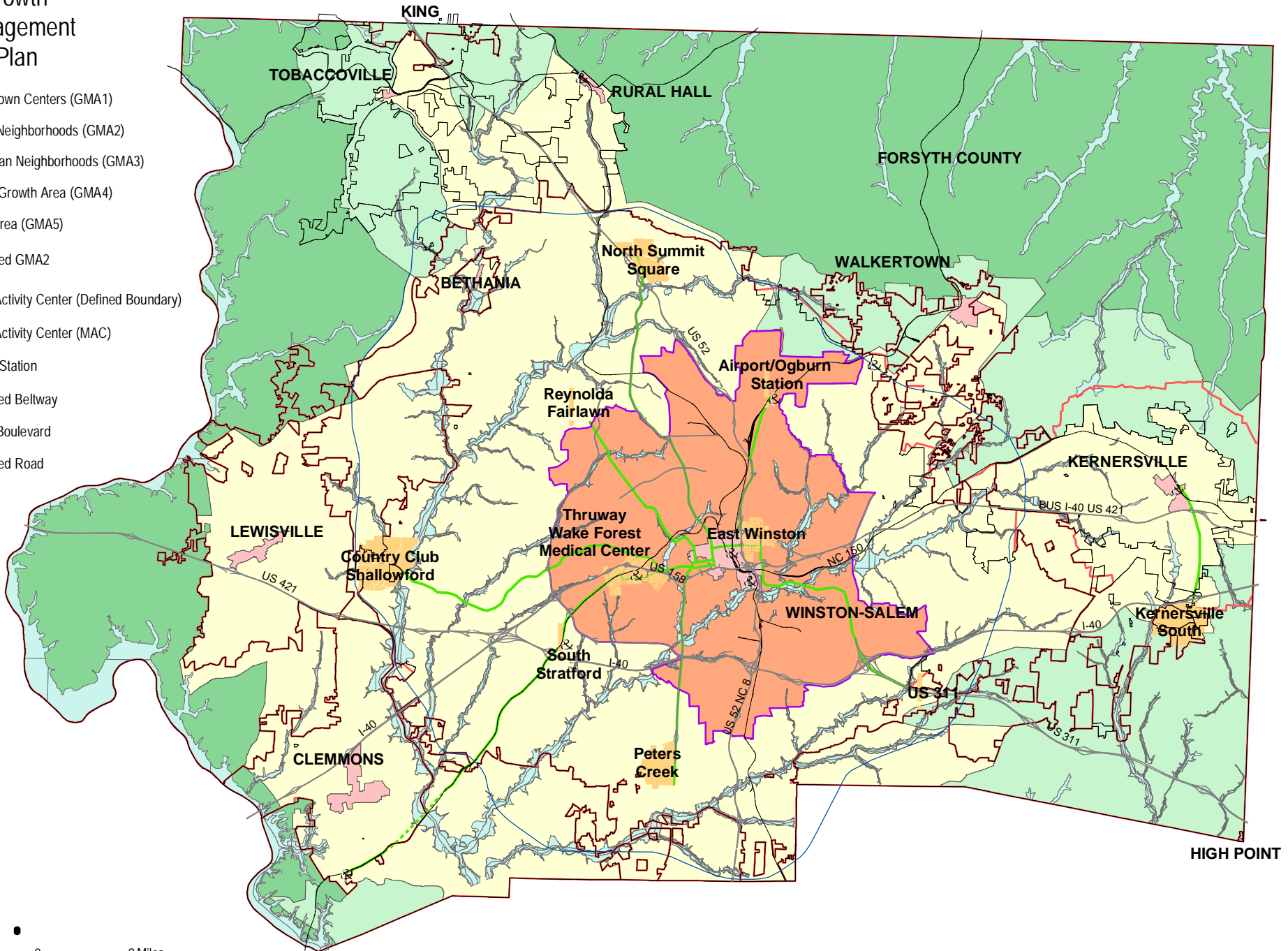

Forsyth County Growth Management Areas